

PLAN SHOWING THE PROPOSED CONSTRUCTION OF A HOUSE IN S.NO. 686/2A AND 686/2B OF MADAMBAKKAM VILLAGE. AT P.NO. 27. 'SRI RAM NAGAR' MADAMBAKKAM TOWN PAUCHAYAT LIMITS. SCALE 1:100 & 200.

PLOT AREA - 2400 SQ. FT. 223 SQ. MTS.
 PRO. PLINTH - 622 SQ. FT. 58 SQ. MTS.
 OPEN SPACE - 1778 SQ. FT. 165 SQ. MTS.
 F.S.I. - 0.26 COVERAGE - 26%

M.A. A.I.A/PP No. 1
 P.No. A1/4236/92
 R.C.C. 1:2:4 MIX ROOF SLAB
 WEATHERING COURSE
 PARAPET WALL 9" TK

Planning Permit No. A/552/92

APPROVED

Subject to the conditions in...

FOR MEMBER SECRETARY
 MADRAS METROPOLITAN
 DEVELOPMENT AUTHORITY
 MADRAS - 600 008.

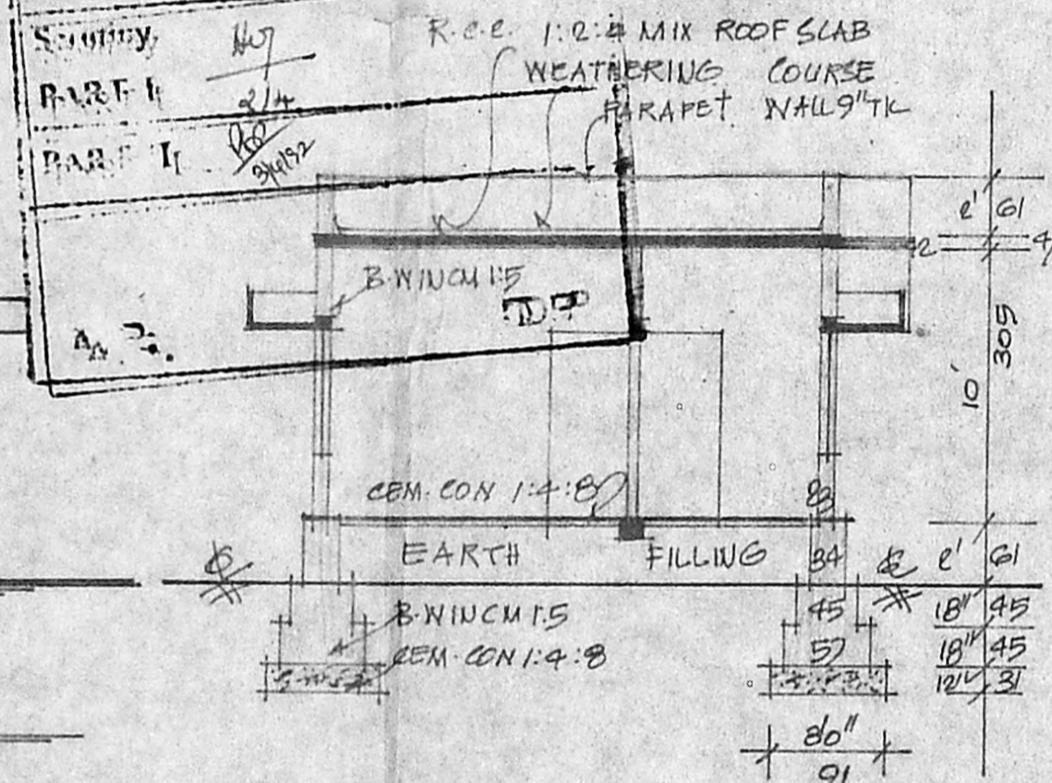

FRONT ELEVATION.

SECTION ON 'AA'

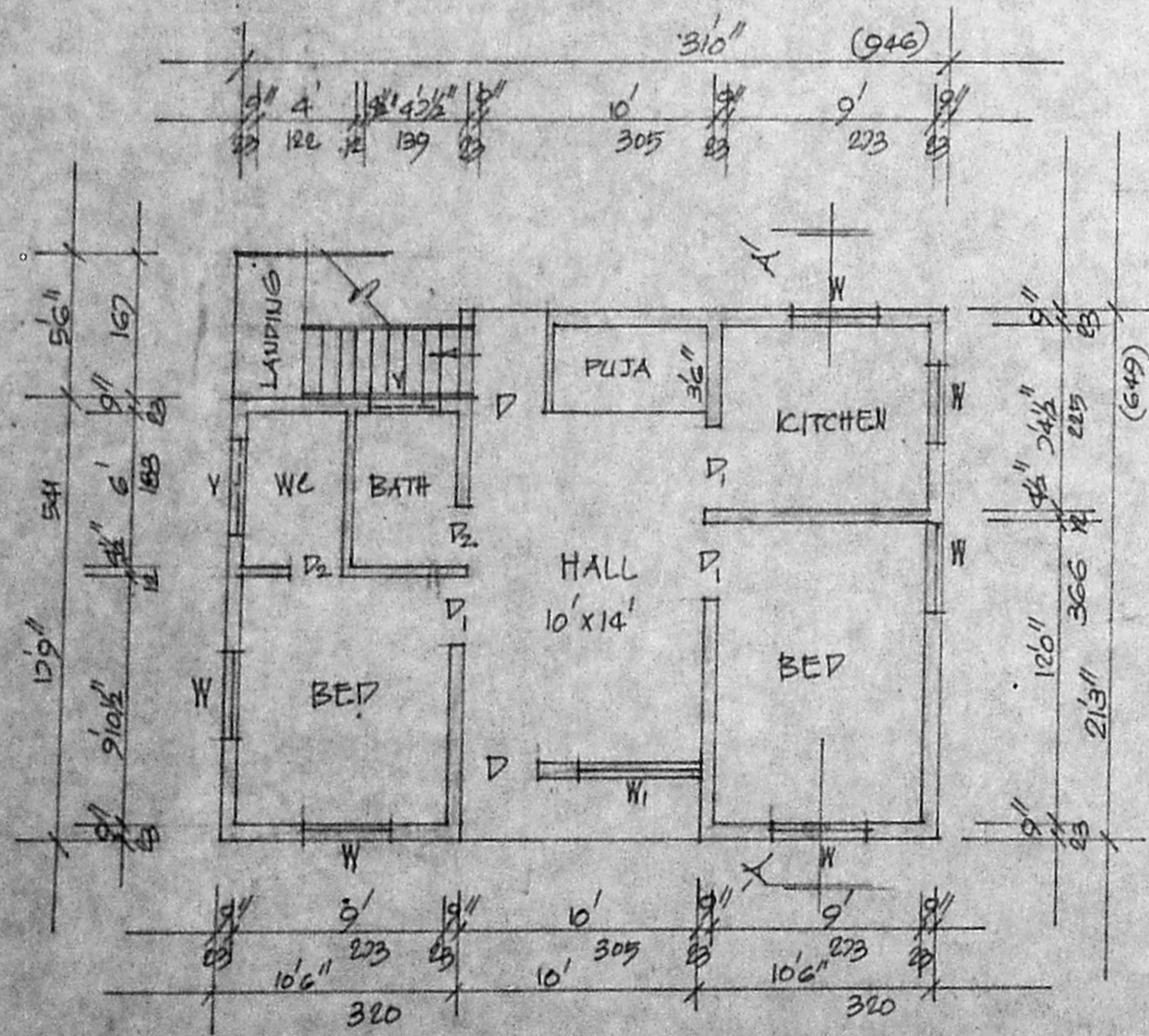

PLAN.

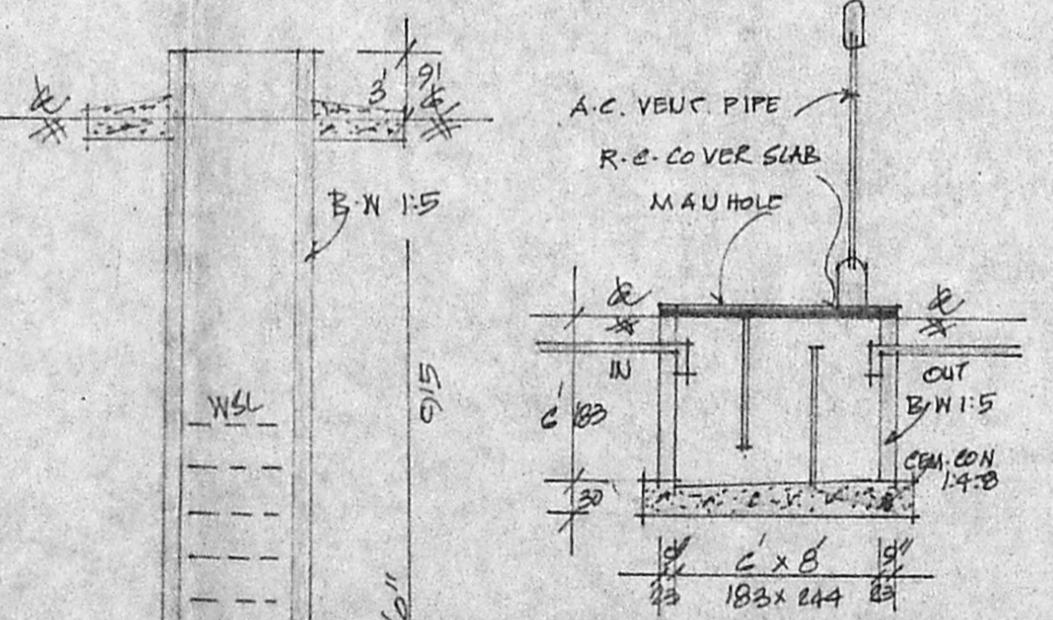

SEC. OF SEPTANK.

STAIR CASE

WIDTH 75 CMS
 RAISE 17 CMS
 TREAD 23 CMS.

COLOUR INDEX

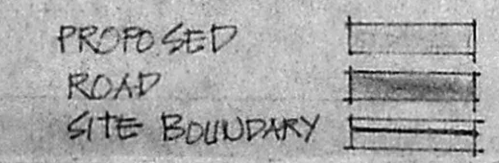

SEC. OF WELL.

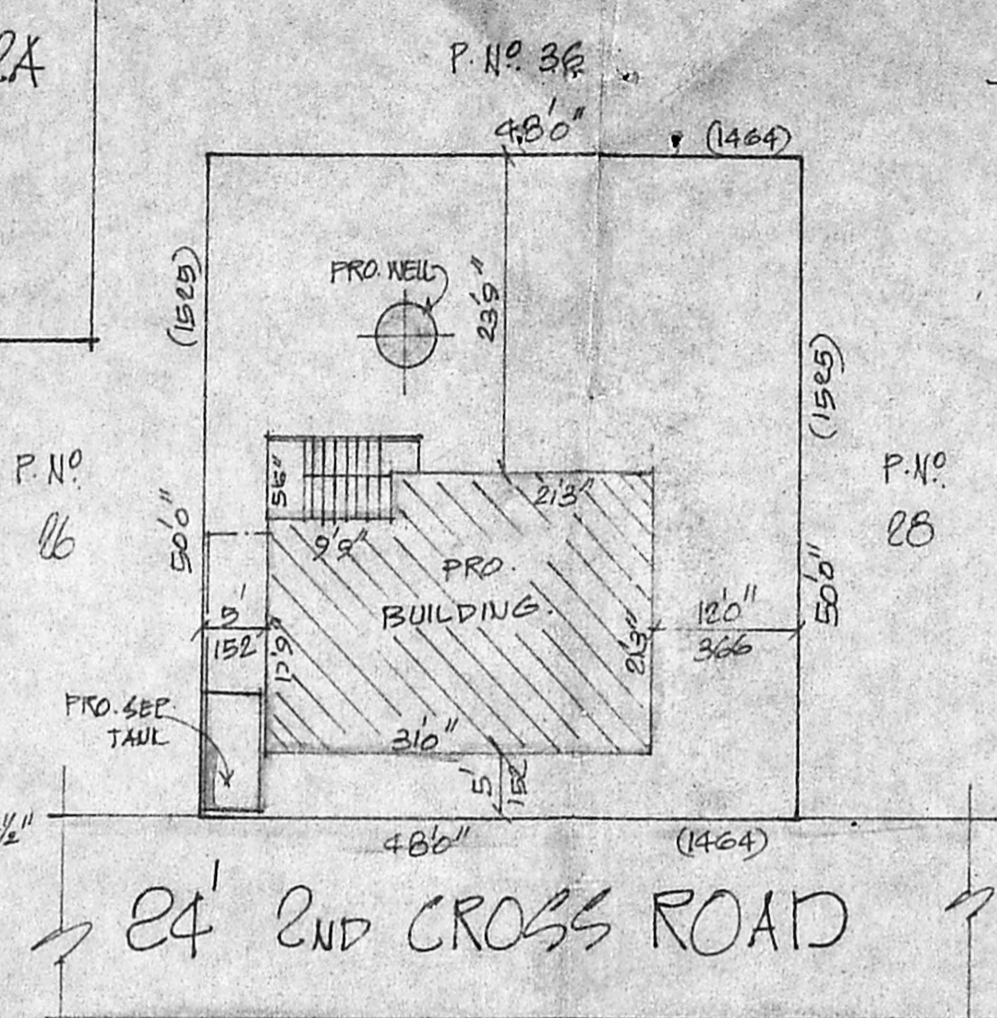

SITE PLAN.

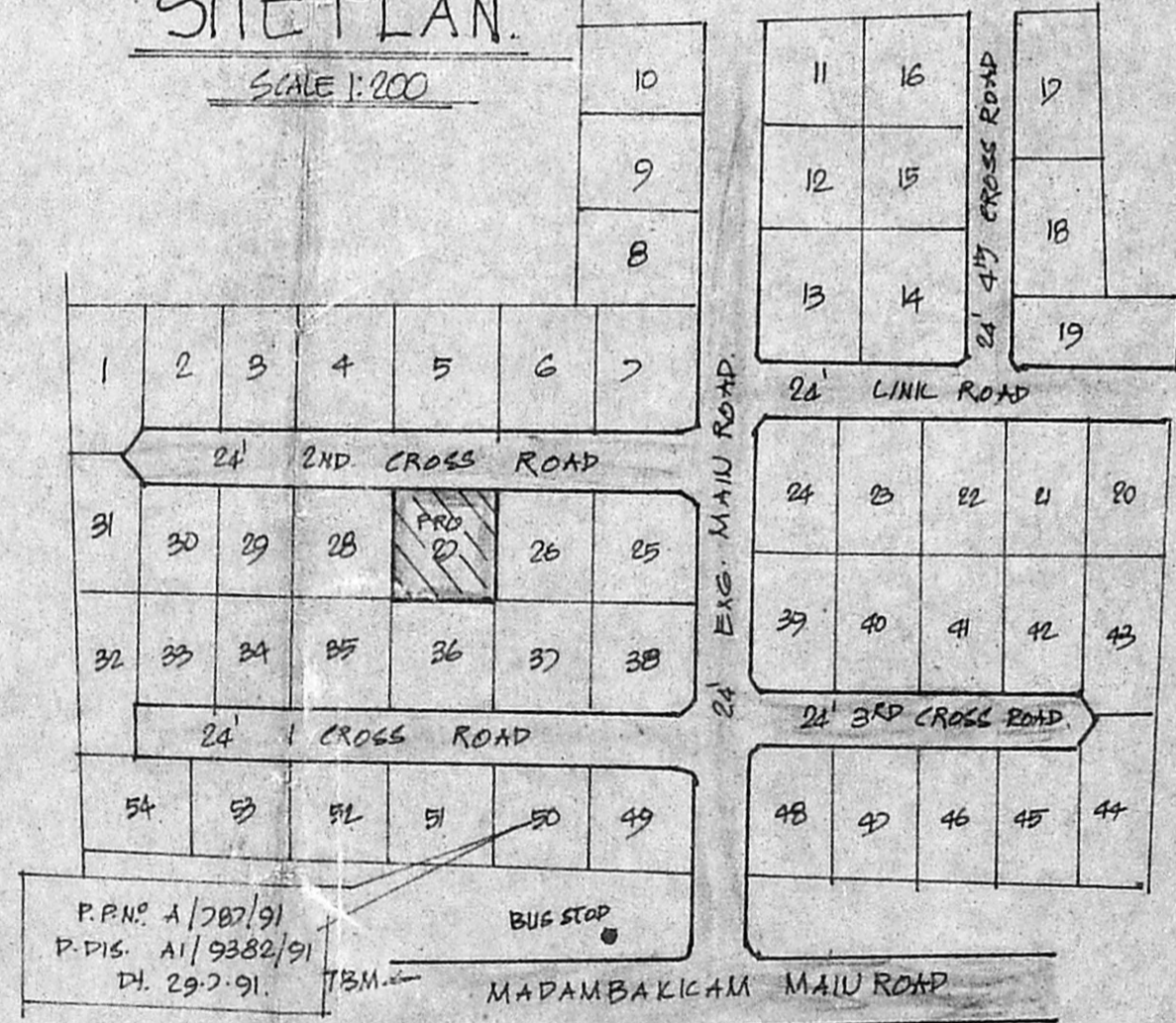

SRI RAM NAGAR.

K. Krishnarajan, L.C.E.
 Consulting Engineer
 Licensed Surveyor
 MADRAS CORPORATION
 TAMBARAM MUNICIPALITY
 LICENSE No. 486 (11th Class)
 1, Brincavan Avenue, Kennerly Street
 TAMBARAM, MADRAS-600 044

S.R.P. L. S.
 OWNER

